SR.NO.	PROJECT TITLE	SIZE	W.R.T.	JOB NO.	APPLICABLE AT
1.	BOOTH WITH STORAGE ON FIRST FLOOR	2.75X5.50MT./5.50X5.50MT./ 2.75X8.25MT	2048/3	3326/2-S/4	**PANCHKULA:-** SECTOR-11 (63 TO 66,73TO78)
2.	BOARDS& CORPORATION OFFICES(2 BAYS) SUPERCEDES EARLIER JOB NO. 2052/3 W.E.F.5-2-2018.	13.0 X 41.50 MT	2052/3	3327/3	**PANCHKULA:-** COMM. BELT POCKET I ALONG M2 ROAD IN SEC-2, COMM. RESERVATION IN SECTOR -4 (POCKET-I), COMM. RESERVATION IN SEC- 4 (POCKET-II),

PRODUCED BY AN AUTODESK EDUCATIONAL PRODUCT

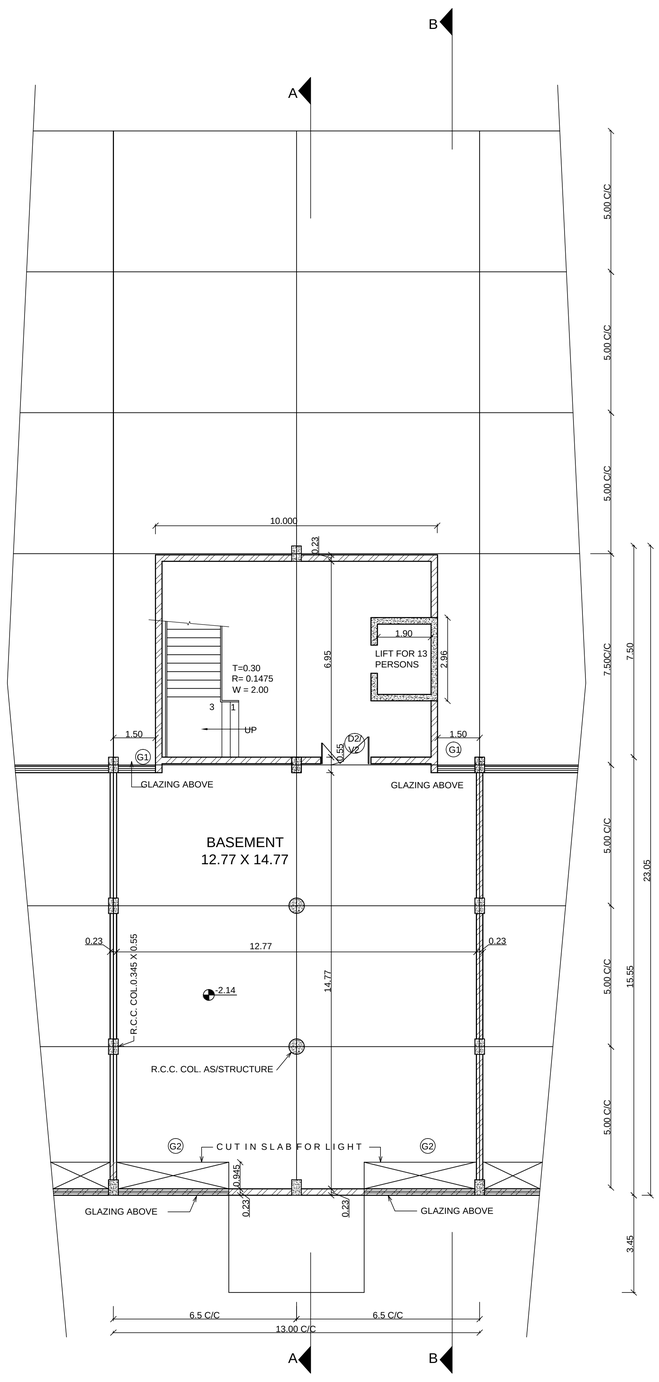

BASEMENT PLAN

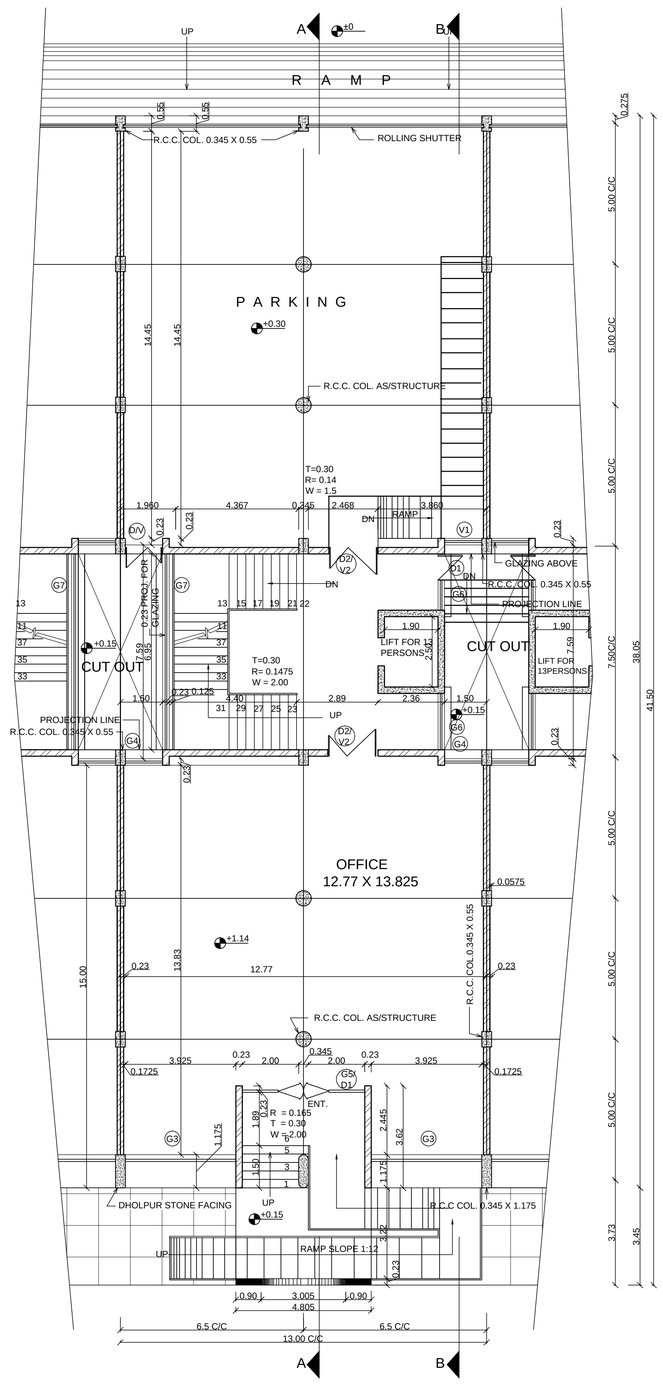

GROUND FLOOR PLAN

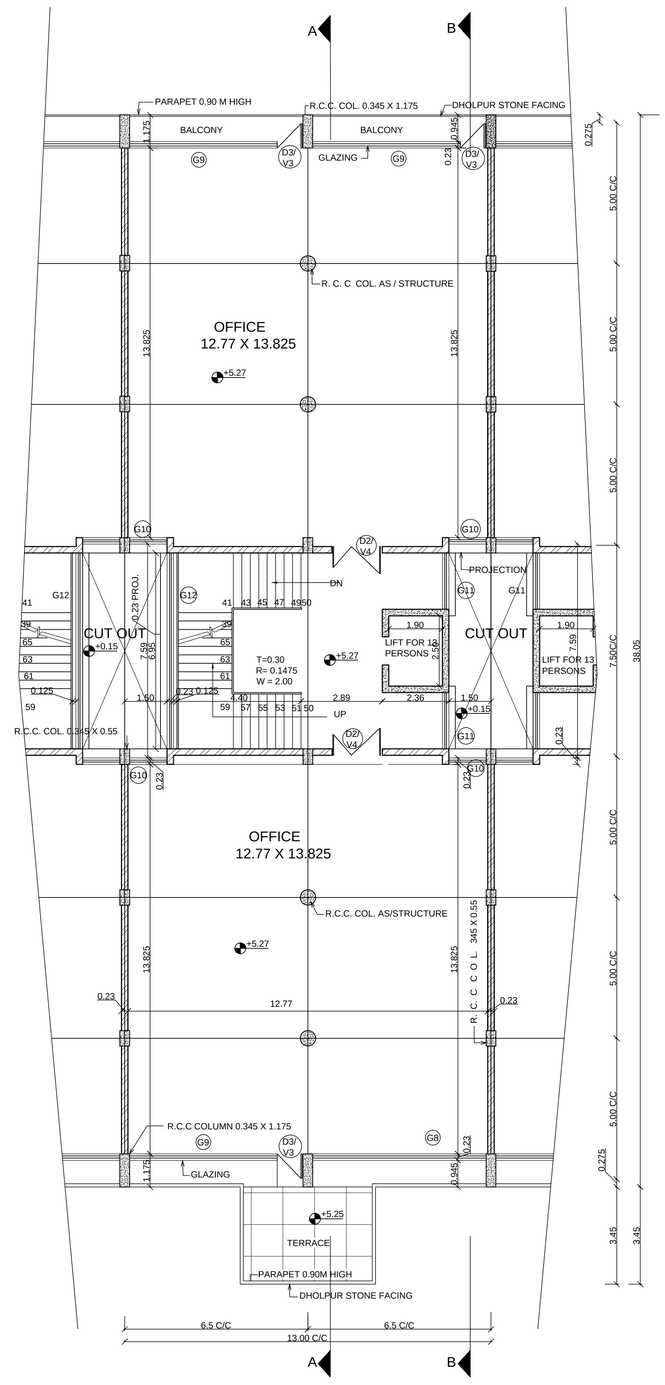

FIRST FLOOR PLAN

NOTES:-

1. THESE DRAWINGS ARE THE PROPERTY OF THE HARYANA URBAN DEVELOPMENT AUTHORITY & MUST NOT BE ALTERED, COPIED OR USED IN WHOLE OR IN PART THERE OF WITHOUT THE PERMISSION OF THE AUTHORITY IN WRITING.
2. RESTRICTIONS CONTAINED IN THESE ARCHITECTURAL CONTROL SHEETS ARE IN ADDITION TO THE HARYANA BUILDING CODE 2017.
3. AS PER CLAUSE 6.1 PART-III OF HARYANA BUILDING CODE 2017,THESE ARCHITECTURAL CONTROL SHALL HAVE PRECEDENCE OVER THE ZONING PLAN OR THE BUILDING REGULATION.
4. NO DEVIATION IN EXTERNAL FACADES SHALL BE ALLOWED.
5. INTERNAL PLANNING IS LEFT TO THE DISCRETION OF THE OWNER BUT SUBJECT TO THE PRIOR APPROVAL OF THE CHIEF ADMINISTRATOR H.U.D.A.
6. FLOOR HEIGHTS SHALL BE MAINTAINED / FOLLOWED AS PER ARCHITECTURAL CONTROL DRAWINGS.
7. BASEMENT SHALL BE COMPULSORY.
8. PROPER DAMP PROOF TREATMENT SHALL BE GIVEN TO THE RETAINING WALLS OF THE BASEMENT.
9. THE BASEMENT SHALL BE USED FOR MACHINE ROOMS FOR LIFTS, STORE, RECORD, GODOWNS AND STRONG ROOMS.THE ONLY ACCESSORIES TO THE PRINCIPAL USE OF SITE AND FOR NO OTHER PURPOSES.
10. NO ADVERTISEMENT SHALL BE ALLOWED IN SPACES OTHER THAN STIPULATED IN THE DRAWING.
11. STRUCTURAL DESIGN SHALL BE OBTAINED BY THE OWNER AND ITS SAFETY SHALL BE HIS RESPONSIBILITY.
12. THE MEANS OF TAKING ELECTRICAL,TELEPHONES OR ANY OTHER CONNECTIONS FROM THE PUBLIC SUPPLY LINES SHALL BE SHOWN ON THE BUILDING PLANS AND SHALL BE SUBJECT TO THE PRIOR APPROVAL OF THE CHIEF ADMINTRATOR H.U.D.A.
13. NO PORTION OF THE BUILDING OR WATER TANK OR ANY OTHER FEATURE SHALL BE PROJECT BEYOND THE PRESCRIBED TOP OF THE PARAPET.
14. NO RAIN WATER SOIL WASTE, VENTILATING PIPES OR ANY OTHER PIPE SHALL BE PERMITTED ON THE FACADE OF THE BUILDING. ALL SUCH PIPES OF THE BUILDING SHALL BE PROPERLY ENCASED.
15. ALL TOILETS SHALL DERIVE LIGHT AND VENTILATION DIRECTLY OR INDIRECTILY THROUGH SHAFT AS PER HARYANA BUILDING CODE 2017.

CONTINUED ON SHEET NO. 2

J.GANESAN, (I.A.S.)
CHIEF ADMINISTRATOR

H.R.YADAV
CHIEF ARCHITECT

RAJESH SEHGAL
SENIOR ARCHITECT

VACANT
ARCHITECT

RACHNA VERMA
ASSTT .ARCHITECT

ARCHITECTURE WING
H.U.D.A PANCHKULA

CHECKED BY:-

DEALT BY:- LOVLEEN MONGA

JOB NO	SCALE	DATE	DRG. NO.
3327	1:100	FEB.,2018	1

PROJECT TITLE:-

ARCHITECTURAL CONTROL FOR BOARDS & CORPORATIONS OFFICES PANCHKULA (2 BAYS) SIZE :- 13.00 X 41.5 M

CONTENT:-

BASEMENT , GROUND FLOOR & FIRST FLOOR PLAN

PRODUCED BY AN AUTODESK EDUCATIONAL PRODUCT

PRODUCED BY AN AUTODESK EDUCATIONAL PRODUCT

PRODUCED BY AN AUTODESK EDUCATIONAL PRODUCT

PRODUCED BY AN AUTODESK EDUCATIONAL PRODUCT

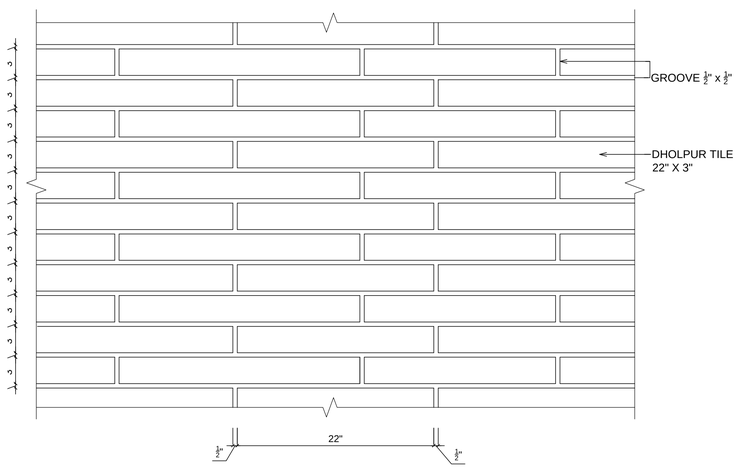

ELEVATION SHOWING PATTERN OF DHOLPUR STONE

SCALE = $\frac{1}{8}$" = 1"

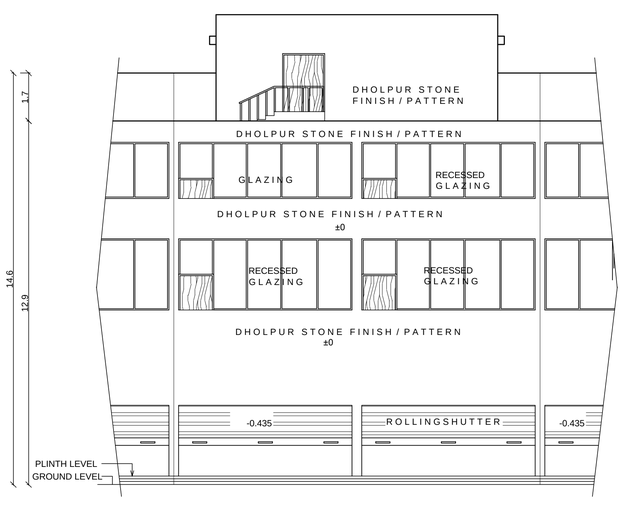

REAR ELEVATION

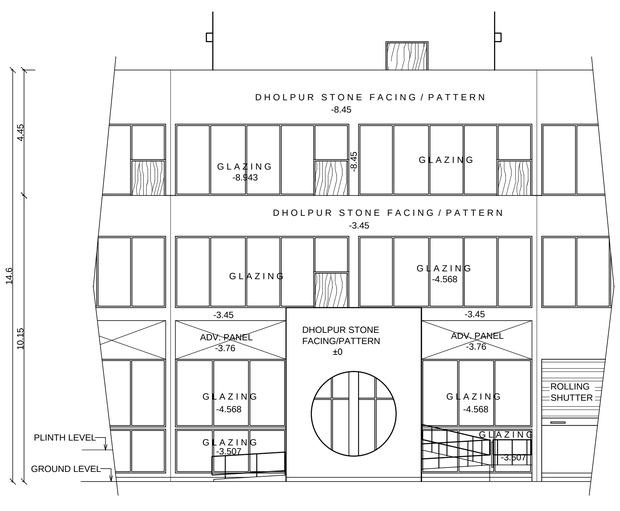

FRONT ELEVATION

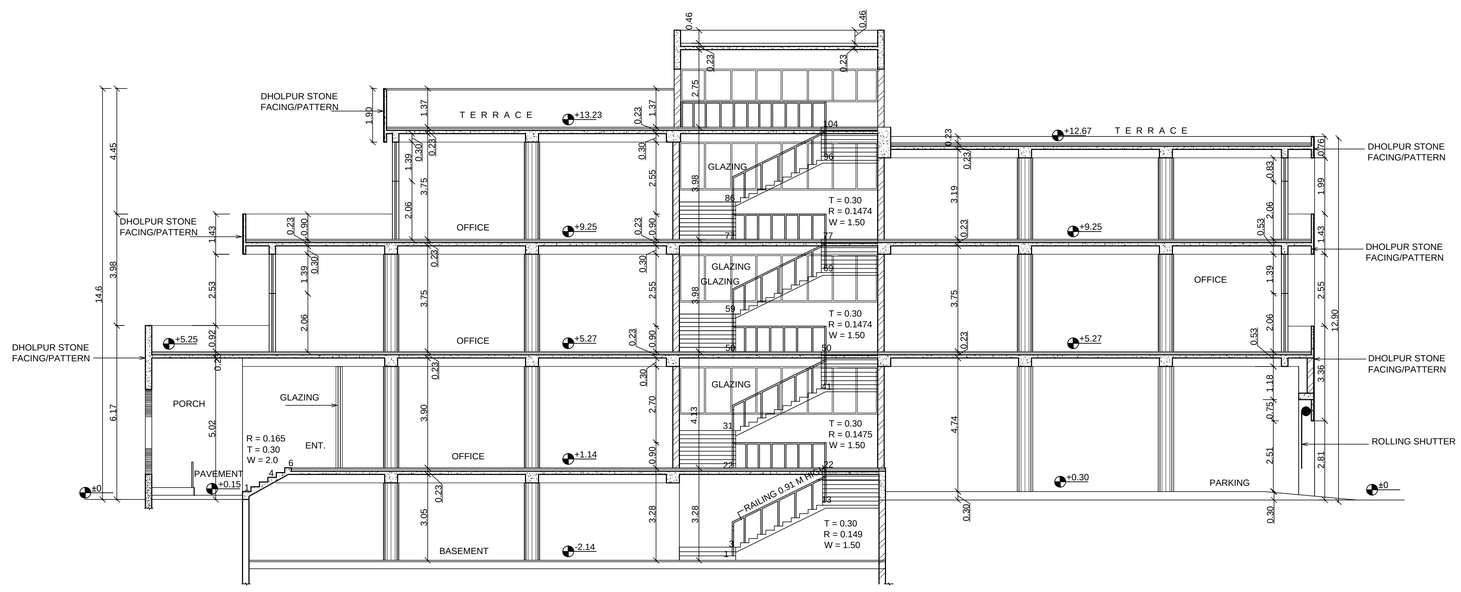

SECTION AT A-A

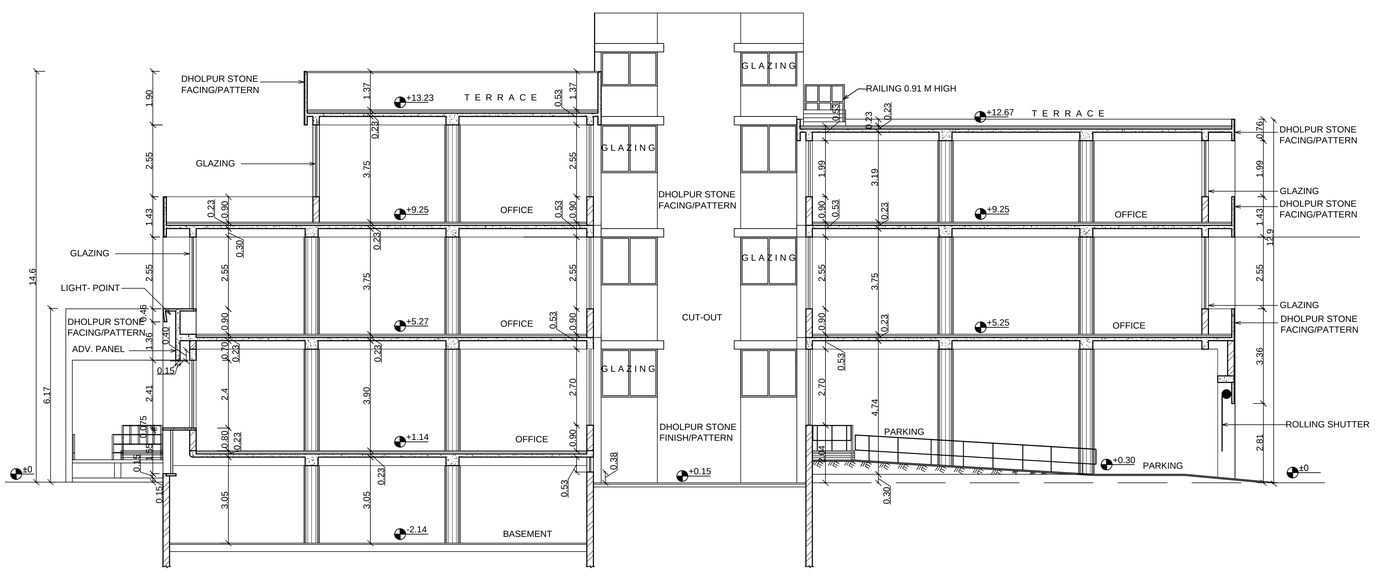

SECTION AT B-B

AREA STATEMENT

PLOT AREA = 13.00 X 41.5
= 539.5 SQ.MT.

AREA ON G.F. = 13.00 X 38.05 + 4.805 X 3.45
- (1.50 X 6.95 X 2)
= 494.65 + 16.577-20.85
= 511.22725 - 20.85
= 490.37725 SQ.MT.

AREA ON F.F. = 490.37725 -(1.90 X 2.50) -
{ (4.40 X 2 X 2) + (2 X 2.95)}
= 490.37725 - 4.75 - (17.60 +5.90)
= 462.1275 SQ.MT.

AREA ON S.F. = 462.1275 - (13.00 X 5.00)
= 397.1275 SQ.MT.

COVERED AREA FOR PARKING = 13.00 X 15.55
= 202.15 SQ.MT.

TOTAL COVERED AREA
INCLUDING PARKING = 1349.6322 SQ.MT.

TOTAL COVERED AREA
EXCLUDING PARKING =1349.6322 - 202.15
= 1147.4822 SQ.MT.

COVD. AREA FOR BASEMENT = 13.00 X 15.23 +
74.1482
= 272.128 SQ.MT.

F.A.R. = 2.50

NOTE:-

1. DHOLPUR STONE FACING SHALL BE OF 22" X 3" MACHINE CUT AND POLISHED DHOLPUR TILE.

J.GANESAN,(I.A.S.)
CHIEF ADMINISTRATOR

H.R.YADAV
CHIEF ARCHITECT

RAJESH SEHGAL
SENIOR ARCHITECT

VACANT
ARCHITECT

RACHNA VERMA
ASSTT .ARCHITECT

ARCHITECTURE WING
H.U.D.A PANCHKULA

CHECKED BY:-

DEALT BY:- LOVLEEN MONGA

JOB NO	SCALE	DATE	DRG. NO.
3327	1:100	FEB.,2018	3

PROJECT TITLE:-

ARCHITECTURAL CONTROL FOR BOARDS & CORPORATIONS OFFICES PANCHKULA (2 BAYS) SIZE :- 13.00 X 41.5 M

CONTENT:-

ELEVATIONS & SECTIONS

PRODUCED BY AN AUTODESK EDUCATIONAL PRODUCT
PRODUCED BY AN AUTODESK EDUCATIONAL PRODUCT
PRODUCED BY AN AUTODESK EDUCATIONAL PRODUCT

PRODUCED BY AN AUTODESK EDUCATIONAL PRODUCT

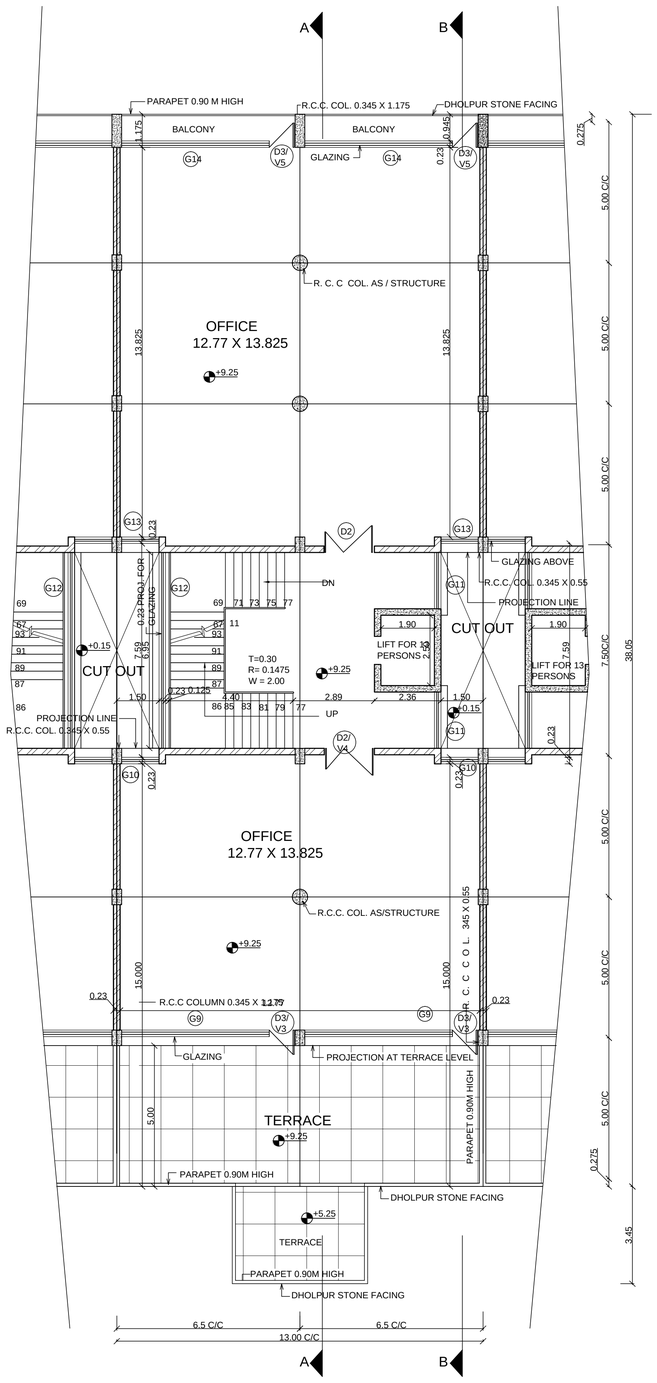

SECOND FLOOR PLAN

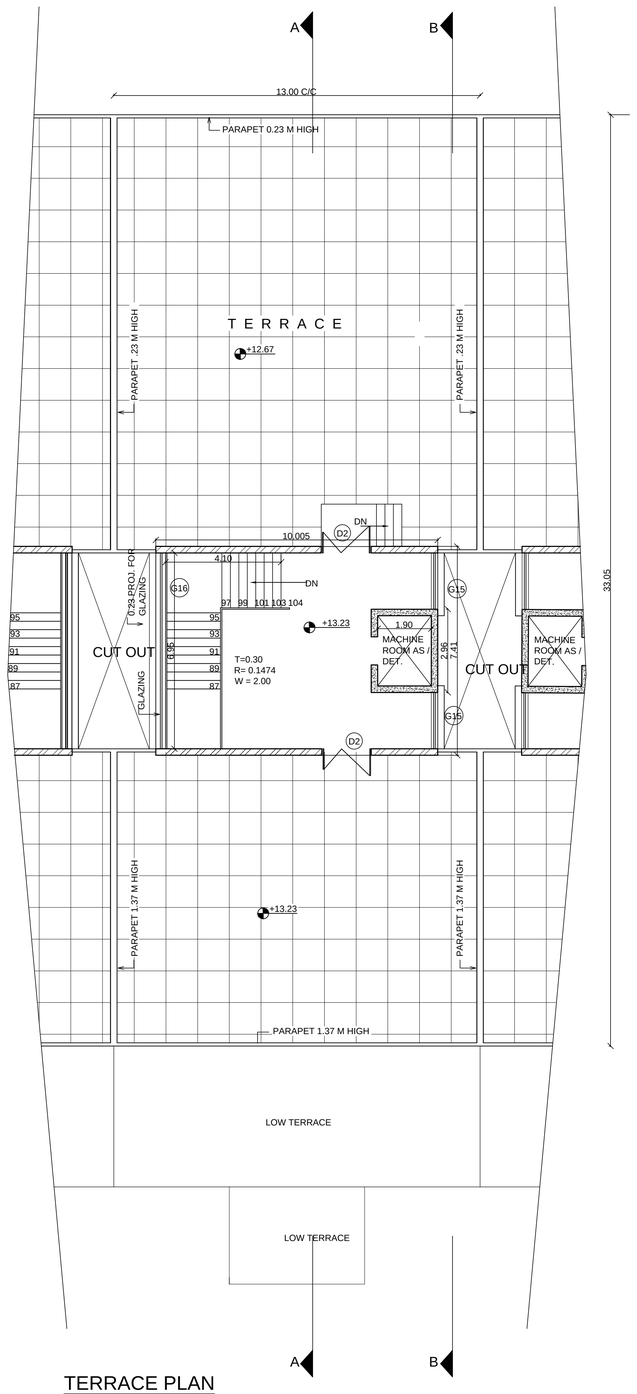

TERRACE PLAN

SCHEDULE OF JOINERY

S.NO.	TYPE	SIZE	TOP	CILL	REMARKS
1.	D	1.33 X 2.06	2.06		
2.	D1	1.80 X 2.06	2.06		ENT
3.	D2	1.50 X 2.06	2.06		
4.	D3	0.90 X 2.06	2.06		
5.	G1	1.33 X 0.53	0.91	0.38	from +.15
6.	G2	3.825 X 1.55	1.70	0.15	-do-
7.	G3	4.345 X 3.45	3.60	0.15	g.floor
8.	G4	1.33 X 2.70	3.60	0.90	-
9.	G5	4.345 X 3.45	3.60	0.15	ent.with D1
10.	G6	1.995 X 1.70	3.60	1.90	from +1.14
11.	G6A	1.095 X 1.70	3.60	1.90	-do-
12.	G7	6.950 X 1.70	3.60	1.90	-do-
13.	G8	5.255 X 2.55	3.45	0.90	f.floor
14.	G9	4.355 X 2.55	3.45	0.90	-do-
15.	G10	1.33 X 2.55	3.45	0.90	-do-
16.	G11	1.995 X 1.70	3.45	1.75	from + 5.25
17.	G12	6.950 X 1.70	3.45	1.75	f.f. & s.f.
18.	G13	1.33 X 1.99	2.89	0.90	s.floor
13.	G14	4.355 X 1.99	2.89	0.90	-do-
15.	G15	1.995 X 1.16	2.06	0.90	mumty
16.	G16	6.950 X 1.16	2.06	0.90	-do-
17.	V	1.33 X 2.38	4.44	2.06	from +.30
18.	V1	1.33 X 2.70	4.44	1.74	-do-
19.	V2	1.50 X 1.54	3.60	2.06	
20.	V3	0.90 X1.39	3.45	2.06	
21.	V4	1.50 X1.39	3.45	2.06	
22.	V5	0.90 X0.83	2.89	2.06	

REVISION

1. THESE DRAWINGS SUPERCEDED THE JOB NO 2052.
2. PROVISIONS OF STAIRCASE AND LIFT HAS BEEN DONE AS PER HARYANA BUILDING CODE 2017.
3. THE FLOOR LEVELS HAVE BEEN REVISED FROM THE EARLIER PROVISIONS IN JOB NO. 2052 TO MAKE THE BUILDING APPROACHABLE AT ALL FLOOR LEVELS FOR HANDICAPPED PERSONS BY PASSENGER LIFT AND ALSO RAMP ON GROUND FLOOR HAS BEEN PROVIDED.

16. FIRE FIGHTING PROVISIONS SHALL BE MADE AS PER N.B.C./I.S.I SPECIFICATIONS/ HARYANA BUILDING CODE 2017.
17. NO SUB DIVISION OF PLOT IS ALLOWED.
18. WORKING DIMENSIONS ARE NOT TO BE SCALED ONLY WRITTEN DIMENSIONS ARE TO BE FOLLOWED.
19. IN CASE OF ANY OTHER ADJOINING SITES HAVING BEEN ALREADY CONSTRUCTED BEFORE THE ISSUE OF THESE ARCHITECTURAL CONTROL SHEETS THE OWNER OF THE SITES WILL HAVE TO PRODUCE CERTIFICATE OF THE STRUCTURAL SAFETY FROM A QUALIFIED ARCHITECT TO THE SANCTIONING AUTHORITY TO SATISFY THAT THE FOUNDATION AND STRUCTURE OF THE BUILDING SHALL BE FULLY SAFE IN ALL RESPECT.
20. IN CASE OF ANY DISCREPENCY REFER ARCHITECTURE WING HUDA FOR CLARIFICATIONS.
21. PLINTH LEVEL IS TO BE OBTAINED FROM THE OFFICE OF THE CONCERNED COMPETENT AUTHORITY.
22. ONLY DULY QUALIFIED, REGISTERED AND LICENSED ARCHITECTS ARE ALLOWED TO SUBMIT PLANS, SUPERVISE CONSTRUCTION AND ISSUE THE COMPLETION CERTIFICATE.
23. ALL DIMENSIONS ARE IN METERS.
24. THE SET CONTAINS 3 NOS. OF DRGS.
25. ALL SANITARY PIPES SHALL BE PROPERLY ENCASED AND PROVISION SHALL BE MADE FOR THE INSPECTION OF PIPES.
26. ALL EXTERNAL JOINERY SHALL BE OF STANDARD STEEL SECTIONS.
27. THE SPECIFICATION OF THE MATERIAL OF THE EXTERNAL FACADE SHALL BE STRICTLY ADHERED TO.
28. R.W.P. TO BE PROVIDED AS PER REQUIREMENT.
29. THE PAVING WITHIN THE PLOT SHALL BE CONSTRUCTED BY THE OWNER.
30. DRAWINGS APPROVED BY C.A. HUDA ON 05.02.2018

J.GANESAN,(I.A.S.)
CHIEF ADMINISTRATOR

H.R.YADAV
CHIEF ARCHITECT

RAJESH SEHGAL
SENIOR ARCHITECT

VACANT
ARCHITECT

RACHNA VERMA
ASSTT .ARCHITECT

ARCHITECTURE WING
H.U.D.A PANCHKULA

CHECKED BY:-

DEALT BY:- LOVLEEN MONGA

JOB NO	SCALE	DATE	DRG. NO.
3327	1:100	FEB.,2018	2

PROJECT TITLE:-

ARCHITECTURAL CONTROL FOR BOARDS & CORPORATIONS OFFICES PANCHKULA (2 BAYS) SIZE :- 13.00 X 41.5 M

CONTENT:-

SECOND FLOOR PLAN & TERRACE PLAN

PRODUCED BY AN AUTODESK EDUCATIONAL PRODUCT
PRODUCED BY AN AUTODESK EDUCATIONAL PRODUCT
PRODUCED BY AN AUTODESK EDUCATIONAL PRODUCT

PRODUCED BY AN AUTODESK EDUCATIONAL PRODUCT

1. PROVISION OF FIRST FLOOR HAS BEEN APPROVED IN THE **112TH MEETING OF HUDA HELD ON 10.01.2017** AS PER AGENDA ITEM NO. A-112TH (20).
2. THIS JOB IS TO BE READ W.R.T. **JOB NO. 2048 / 3** FOR THE PROVISION OF STORAGE ON FIRST FLOOR.
3. STAIRCASE SHALL BE AS PER **ADDITIONAL CLAUSE NO. 2** WRITTEN ON DRAWING NO. 1

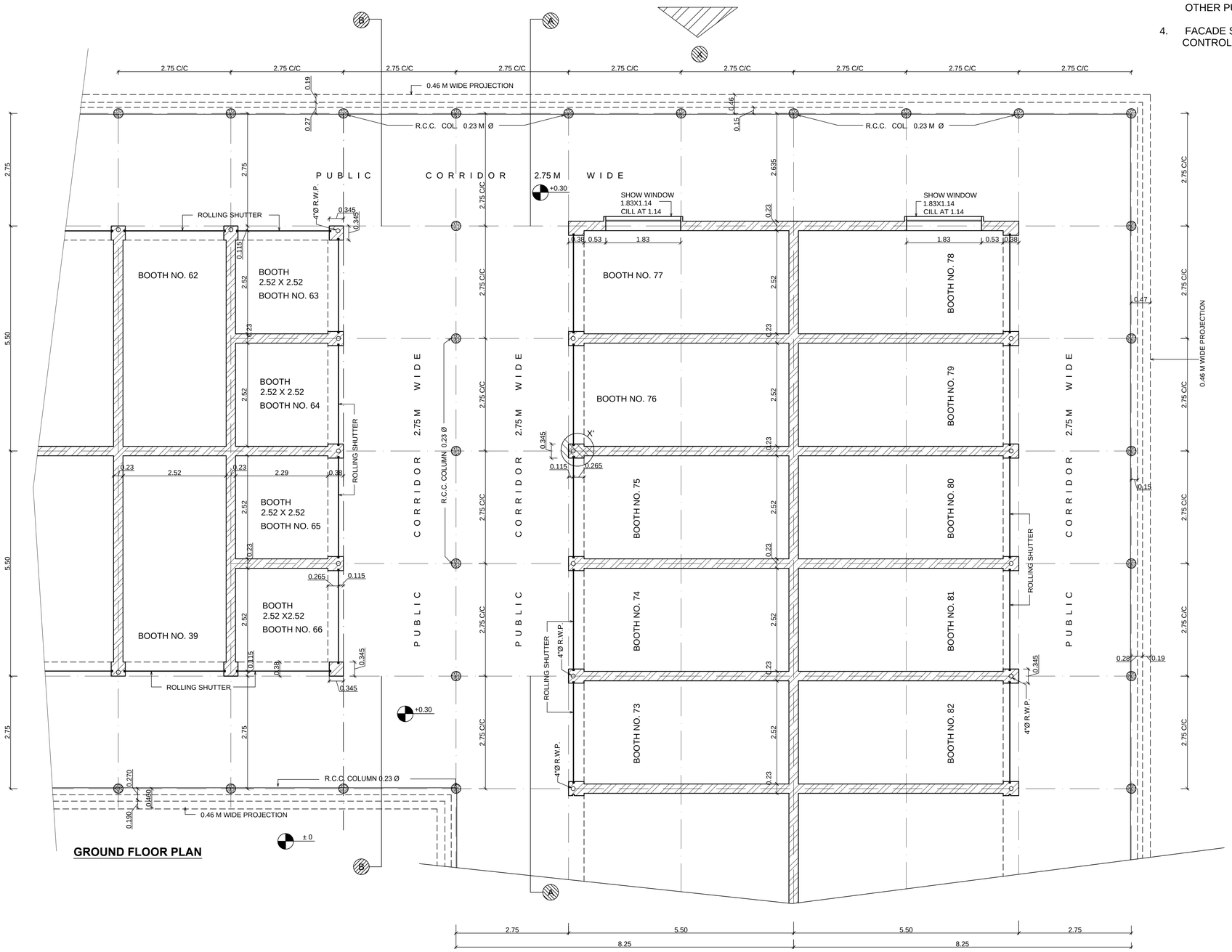

GROUND FLOOR PLAN

ADDITIONAL CLAUSES:-

1. **SANCTION OF BUILDING PLAN:-** BEFORE THE COMMENCEMENT OF THE CONSTRUCTION, THE ALLOTTEE OF SINGLE STOREY SHOPS SHALL GET THE BUILDING PLAN OF FIRST FLOOR SANCTIONED FROM CONCERNED ESTATE OFFICER, HUDA. THE BUILDING PLAN SHALL BE ACCOMPANIED WITH "STRUCTURAL STABILITY CERTIFICATE" ISSUED BY REGISTERED STRUCTURAL ENGINEER AND APPLICANT/ALLOTTEE SHALL ALSO SUBMIT AN UNDERTAKING IN THE SHAPE OF AN AFFIDAVIT TO THE EFFECT THAT:-

   a) THE ALLOTTEE SHALL BE ENTIRELY RESPONSIBLE FOR THE SAFETY OF HIS/HER OWN STRUCTURE AS WELL AS ABUTTING BOOTHS/SHOPS.

   b) THE ALLOTTEE SHALL ALSO BE RESPONSIBLE TO MAKE GOOD THE LOSS, IF ANY, SUSTAINED BY THE ALLOTTEE OF ABUTTING BOOTHS/SHOPS, HUDA OR ITS EMPLOYEES.

2. a) POSITION OF STAIRCASE SHALL BE LEFT TO THE DISCRETION OF OWNER BUT WIDTH OF STAIR SHOULD NOT BE LESS THAT 0.885 MT, TREAD NOT LESS THAN 0.25 MT AND RISER NOT MORE THAN 0. 20 MT

   b) WINDERS IN STAIRCASE FOR APPROACHING FIRST FLOOR SHALL NOT BE ALLOWED.

3 . THE FIRST FLOOR PROPOSED ON SINGLE STOREY SHOPS SHALL EXCLUSIVELY BE USED FOR STORAGE PURPOSE ONLY AND FOR NO OTHER PURPOSES.

4. FACADE SHALL BE STRICTLY ADHERED TO AS PER ARCHITECTURAL CONTROL.

HUDA

NOTE:-

1. THESE DRGS. ARE THE PROPERTY OF HUDA AND MUST NO BE ALTERED, COPIED OR USED IN WHOLE OR IN PART THERE OF WITHOUT THE PERMISSION OF THE AUTHORITY IN WRITING.
2. RESTRICTIONS CONTAINED IN THESE ARCHITECTURAL CONTROL SHEETS ARE IN ADDITION OF HARYANA BUILDING CODE 2017.
3. NO DEVIATION IN EXTERNAL FACADE IS ALLOWED.
4. INTERNAL PLANNING IS LEFT TO THE DISCRETION OF THE OWNER BUT SUBJECT TO THE PRIOR APPROVAL OF THE C.A H.U.D.A.
5. BRICK WORK SHALL BE WITH ½"X½" JOINT EVENLY PACKED WITHOUT COLOUR WASH.
6. THE PUBLIC CORRIDOR INDICATED IN THE DRG. SHALL BE LEFT UNOBSTRUCTED, UNHINDERED OR UNENCROACHED FOR EXCLUSIVE USE AS A PUBLIC PASSAGE.
7. NO ADVERTISEMENT SHALL BE ALLOWED IN SPACES OTHER THAN THOSE STIPULATED IN THE DRGS.
8. NO RAIN WATER, VENTILATING OR ANY OTHER PIPE SHALL BE PERMITTED ON THE EXTERNAL FACADE OF THE BLDG. ALL SUCH PIPES IN THE BLDG. SHALL BE PROPERLY ENCASED.
9. THE MEANS OF THE ELECTRICAL,TELEPHONES OR ANY OTHER CONNECTION FROM THE PUBLIC SUPPLY LINES SHALL BE SHOWN ON THE BLDG. PLANS AND SHALL BE SUBJECT TO THE APPROVAL OF CHIEF ADMINISTRATOR HUDA.
10. NO SUB DIVISION OF PLOT / SHOP IS PERMITTED.
11. ONLY DULY QUALIFIED, REGISTERED & LICENSED ARCHITECTS ARE ALLOWED TO SUBMIT PLANS, SUPERVISE CONSTRUCTION & ISSUE THE COMPLETION CERTIFICATE.
12. PLINTH LEVEL IS TO BE OBTAINED FROM THE COMPETENT AUTHORITY
13. ALL EXTERNAL COLUMNS SHALL BE FINISHED WITH STEEL SHUTTERING PATTERN & NO COLOUR WASH SHALL BE GIVEN TO THESE COLUMNS.
14. NO BASEMENT SHALL BE ALLOWED.
15. WATER CONNECTION WITH PRIOR APPROVAL OF C.A. H.U.D.A. SHALL BE PROVIDED IN CASE OF RESTAURANTS / DHABA / BARBER SHO.
16. PLASTERED SURFACE IF SHOWN ON THE DRGS SHALL BE WHITE WASHED UNLESS OTHERWISE SPECIFIED.
17. WORKING DIMENSIONS ARE NOT TO BE SCALED,ONLY WRITTEN DIMENSIONS ARE TO BE FOLLOWED.
18. ALL DIMENSIONS ARE SHOWN TO THE FACE OF MASONARY OR CONCRETE UNLESS OTHERWISE SPECIFIED.
19. IN CASE OF AHY DOUBT OR DISCREPANCY REFER ARCHITECTURE WING OF HUDA FOR INSTRUCTIONS.

NOTES CONT. ON SHEET NO.2

J.GANESAN(I.A.S.)
CHIEF ADMINISTRATOR

H.R.YADAV
CHIEF ARCHITECT

RAJESH SEHGAL
SENIOR ARCHITECT

VACANT
ARCHITECT

RACHNA VERMA
ASSTT. ARCHITECT

ARCHITECTURE WING
H.U.D.A CHANDIGARH

CHECKED BY:-

GURCHARAN KAUR
DEALT BY:

JOB NO	SCALE	DATE	DRG. NO.
3326	1:50	JAN 2018	1

PROJECT TITLE:-

BOOTHS WITH STORAGE ON FIRST FLOOR BOOTH NO.73 TO 77 & 63 TO 66 IN SEC.-11 AT PKL.

2.75X8.25M ,5.50X8.25M, 5.5X 5.50M , 5.50X2.75 M

CONTENT:-

GROUND FLOOR PLAN

PRODUCED BY AN AUTODESK EDUCATIONAL PRODUCT

PRODUCED BY AN AUTODESK EDUCATIONAL PRODUCT

PRODUCED BY AN AUTODESK EDUCATIONAL PRODUCT

PRODUCED BY AN AUTODESK EDUCATIONAL PRODUCT

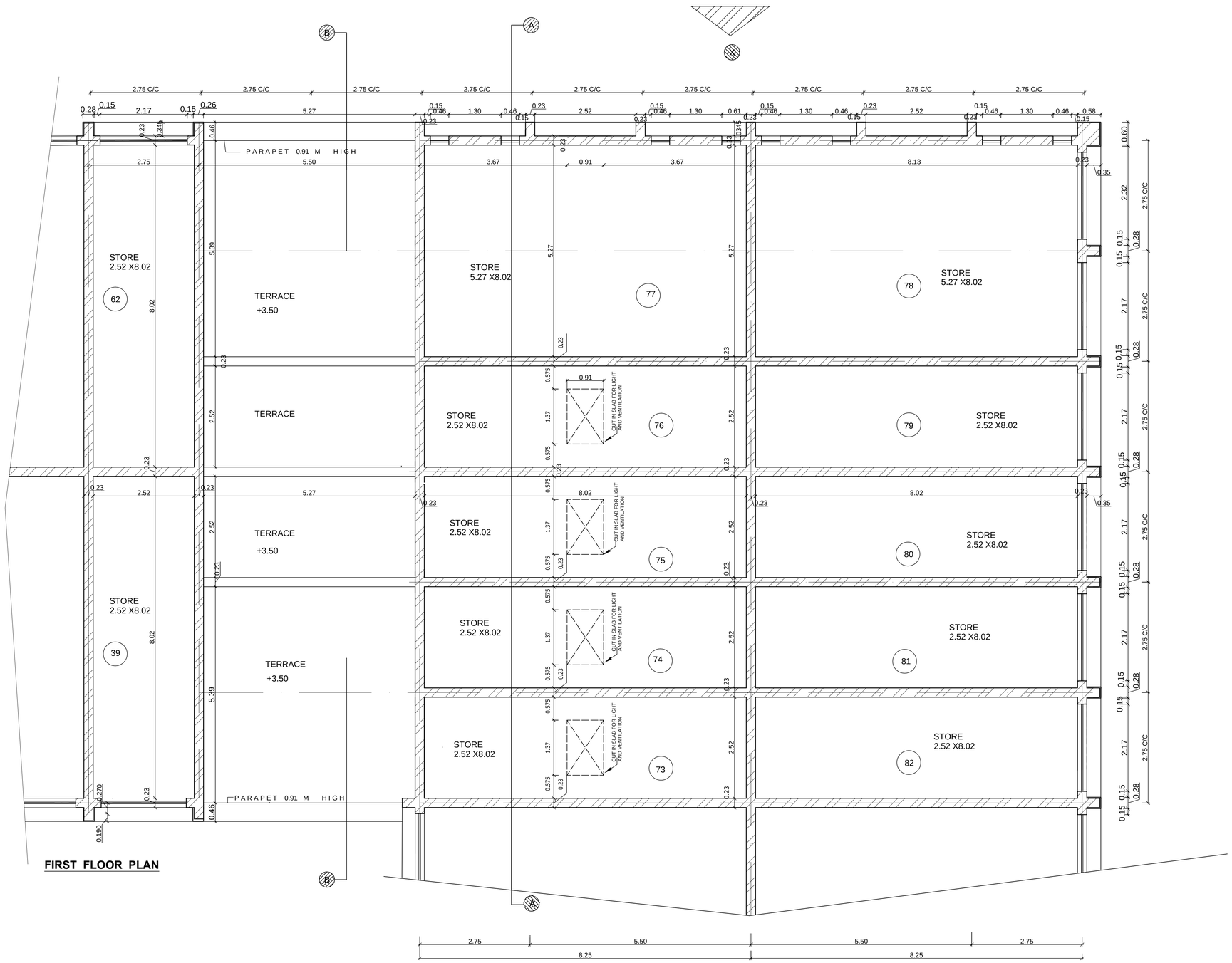

FIRST FLOOR PLAN

NOTES:-

20.STRUCTURAL DESIGN SHALL BE OBTAINED BY THE OWNER AND ITS SAFETY SHALL BE HIS RESPONSIBILITY.

21 IN CASE OF ANY OTHER ADJOINING SITE HAVING BEEN ALREADY CONSTRUCTED BEFORE THE ISSUE OF THESE ARCHITECTURE CONTROL SHEETS THE OWNER OF THE SITES WILL HAVE TO PRODUCE A CERTIFACTE OF THE STRUCTURE SAFETY FROM A QUALIFIED ENGINEER TO THE SANCTIONING AUTHORITY TO SATISFY THAT FOUNDATION & STRUCTURE OF THE EXISTING BUILDING SHALL BE FULLY SAFE IN ALL RESPECT.

22. AS PER CLAUSE 6.1(2) PART III OF HUDA BYE -LAWS THIS ARCHITECTURAL CONTROL SHEET SHALL HAVE PRECEDENCE OVER THE ZONING PLAN OF BUILDING REGULATIONS.

23.FIRE FIGHTING PROVISION SHALL BE MADE AS PER I.S.I SPECIFICATIONS.

24.WHERE EVER HARYANA BUILDING CODE 20 7 IS SILENT NATIONAL BUILDING CODE SHALL BE FOLLOWED.

25.NO PORTION OF THE BUILDING OR ANY OTHER FEATURE SHALL PROJECT BEYOND THE PRESCRIBED TOP OF PARAPET.

26. THESE DRGS HAVE BEEN PREPARED ON THE BASIS OF APPROVED JOB NO 2048/3.

DRAWING APPROVED BY CHIEF ADMINISTRATOR HUDA ON DATED

J.GANESAN(I.A.S.)
CHIEF ADMINISTRATOR

H.R.YADAV
CHIEF ARCHITECT

RAJESH SEHGAL
SENIOR ARCHITECT

VACANT
ARCHITECT

RACHNA VERMA
ASSTT. ARCHITECT

ARCHITECTURE WING
H.U.D.A CHANDIGARH

CHECKED BY:-

GURCHARAN KAUR
DEALT BY:

JOB NO	SCALE	DATE	DRG. NO.
3326	1:50	JAN 2018	2

PROJECT TITLE:-

BOOTHS WITH STORAGE ON FIRST FLOOR BOOTH NO.73 TO 77 & 63 TO 66 IN SEC.-11 AT PKL.

2.75X8.25M ,5.50X8.25M, 5.5X 5.50M , 5.50X2.75 M

CONTENT:-

FIRST FLOOR PLAN

PRODUCED BY AN AUTODESK EDUCATIONAL PRODUCT
PRODUCED BY AN AUTODESK EDUCATIONAL PRODUCT
PRODUCED BY AN AUTODESK EDUCATIONAL PRODUCT

PRODUCED BY AN AUTODESK EDUCATIONAL PRODUCT

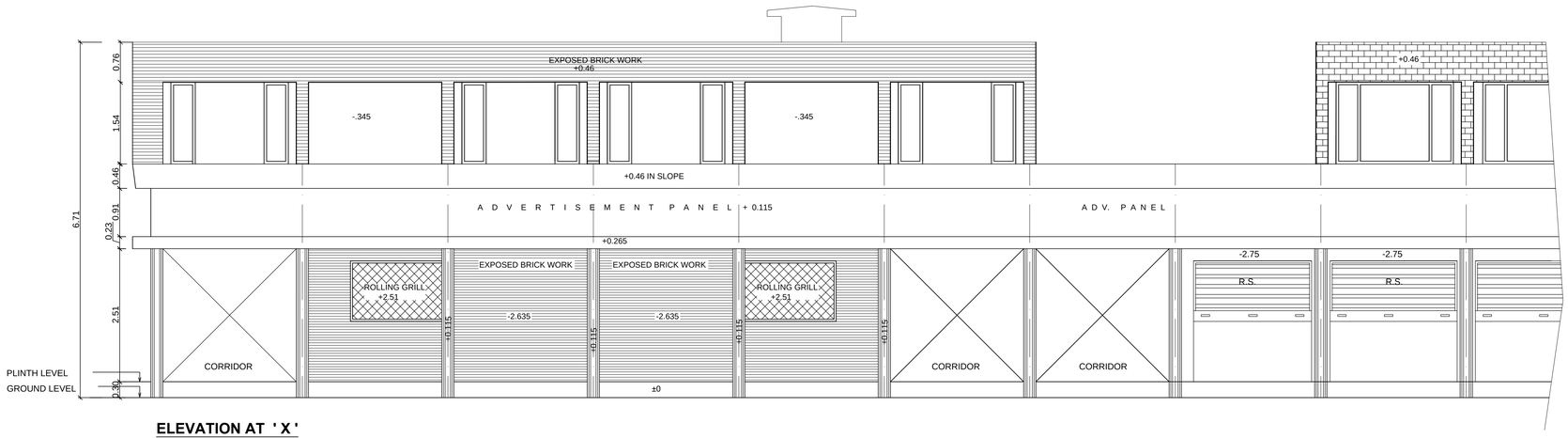

ELEVATION AT ' X '

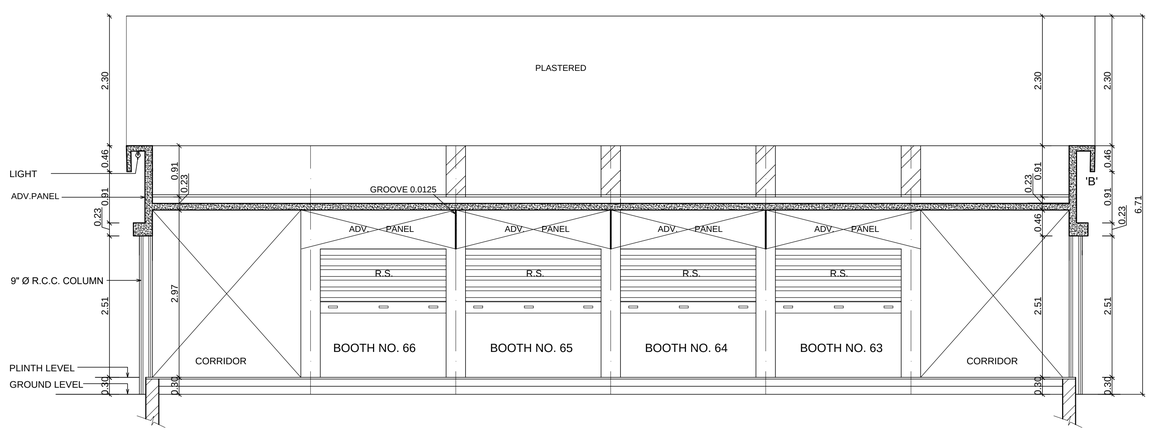

SECTION AT B-B

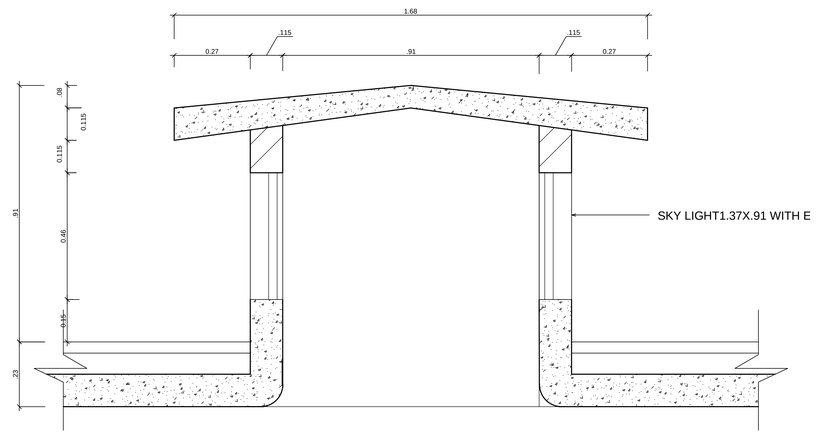

SKY LIGHT DETAIL

(SCALE 1:20)

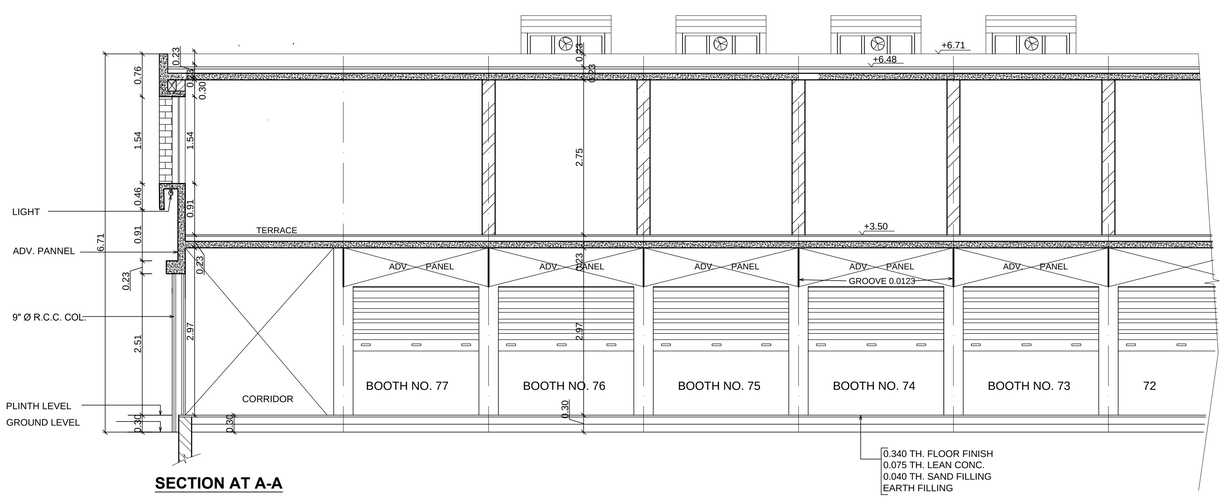

SECTION AT A-A

J.GANESAN(I.A.S.)
CHIEF ADMINISTRATOR

H.R.YADAV
CHIEF ARCHITECT

RAJESH SEHGAL
SENIOR ARCHITECT

VACANT
ARCHITECT

RACHNA VERMA
ASSTT. ARCHITECT

ARCHITECTURE WING
H.U.D.A CHANDIGARH

CHECKED BY:-

GURCHARAN KAUR
DEALT BY:

JOB NO	SCALE	DATE	DRG. NO.
3326	1:50	JAN 2018	4

PROJECT TITLE:-

BOOTHS WITH STORAGE ON FIRST FLOOR BOOTH NO.73 TO 77 & 63 TO 66 IN SEC.-11 AT PKL.

2.75X8.25M ,5.50X8.25M, 5.5X 5.50M , 5.50X2.75 M

CONTENT:-

ELEVATION &SECTION

PRODUCED BY AN AUTODESK EDUCATIONAL PRODUCT
PRODUCED BY AN AUTODESK EDUCATIONAL PRODUCT
PRODUCED BY AN AUTODESK EDUCATIONAL PRODUCT

PRODUCED BY AN AUTODESK EDUCATIONAL PRODUCT

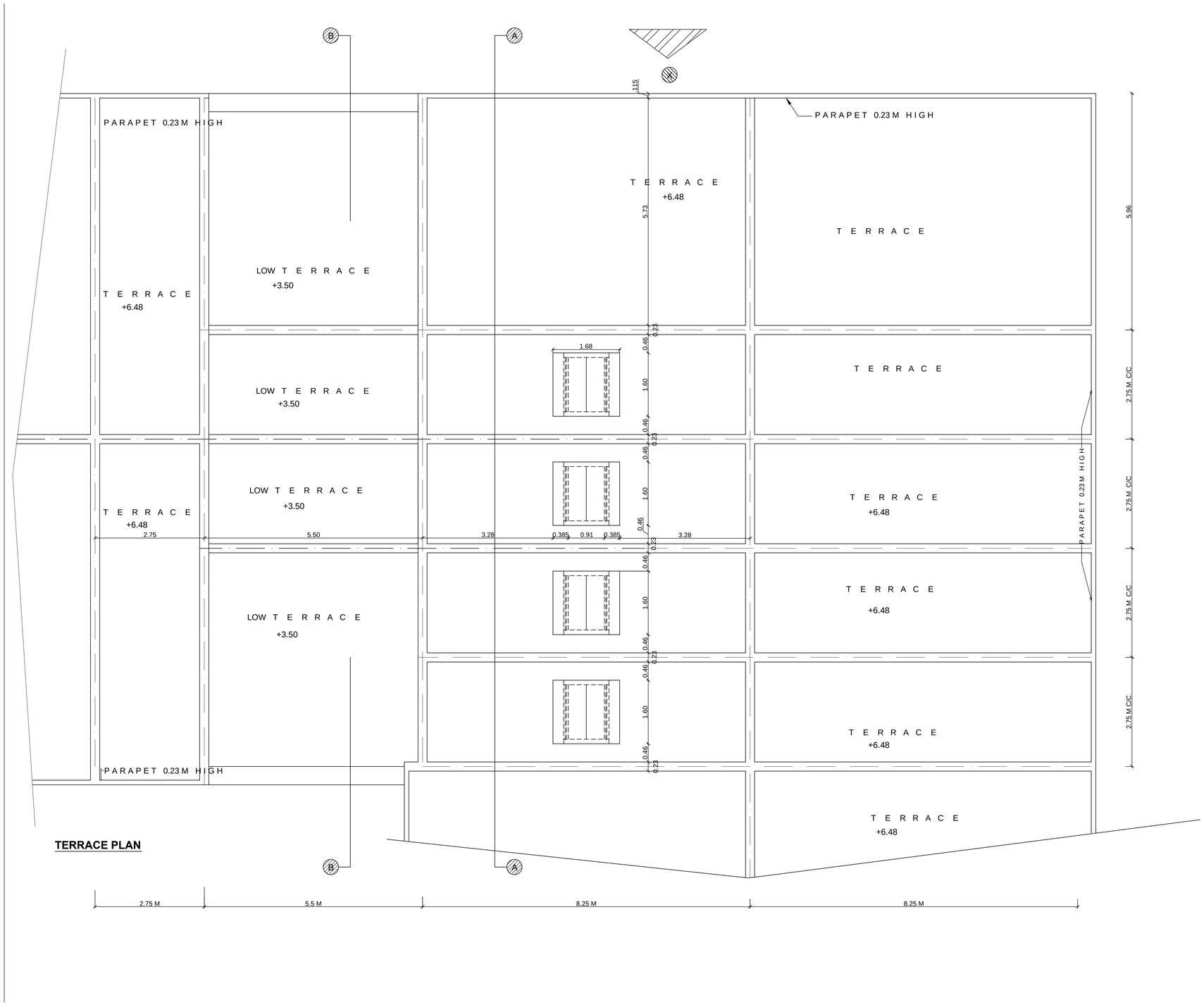

TERRACE PLAN

J.GANESAN(I.A.S.)
CHIEF ADMINISTRATOR

H.R.YADAV
CHIEF ARCHITECT

RAJESH SEHGAL
SENIOR ARCHITECT

VACANT
ARCHITECT

RACHNA VERMA
ASSTT. ARCHITECT

ARCHITECTURE WING
H.U.D.A CHANDIGARH

CHECKED BY:-

GURCHARAN KAUR
DEALT BY:

JOB NO	SCALE	DATE	DRG. NO.
3326	1:50	JAN 2018	3

PROJECT TITLE:-

BOOTHS WITH STORAGE ON FIRST FLOOR BOOTH NO.73 TO 77 & 63 TO 66 IN SEC.-11 AT PKL.

2.75X8.25M ,5.50X8.25M, 5.5X 5.50M , 5.50X2.75 M

CONTENT:-

TERRACE PLAN

PRODUCED BY AN AUTODESK EDUCATIONAL PRODUCT

PRODUCED BY AN AUTODESK EDUCATIONAL PRODUCT

PRODUCED BY AN AUTODESK EDUCATIONAL PRODUCT